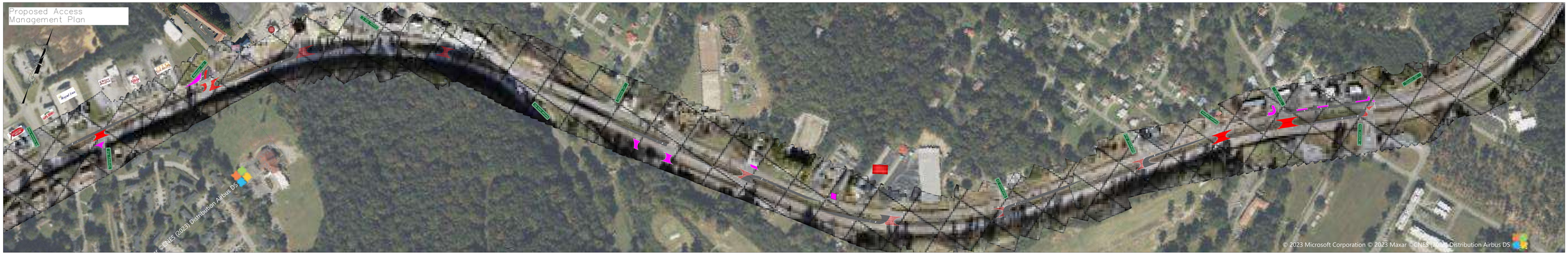AL HIGHWAY 21 – CALHOUN COUNTY PROPOSED ACCESS MANAGEMENT PLAN STA 65+00 TO STA 164+00 SHEET 2 OF 6